



# Indian Creek

## Watershed Management Authority

COOPERATION • FLOOD MANAGEMENT • CLEAN WATER

**Who we are:** The Indian Creek Watershed Management Authority (ICWMA) is made up of five local governments and the Linn Soil & Water Conservation District who have agreed to engage in watershed level planning and management.

**Our goal:** The goal of the ICWMA is to support communication and coordination within the Indian Creek Watershed to reduce flood risk and improve water quality.

**What we're doing:** The ICWMA is working to develop a comprehensive watershed management plan. The plan will involve an in-depth physical assessment of the Indian Creek Watershed to identify and implement priority projects to reduce flood hazards and improve water quality. The ICWMA will utilize past public input and continue to engage the watershed community throughout the planning process to identify local solutions for the watershed.

**Get involved:** To learn more visit:  
[www.indiancreekwatershed.weebly.com](http://www.indiancreekwatershed.weebly.com)  
or contact:

Jennifer Fencil  
East Central Iowa Council of Governments  
Phone: 319-365-9941, ext. 131  
Email: [jennifer.fencil@ecicog.org](mailto:jennifer.fencil@ecicog.org)

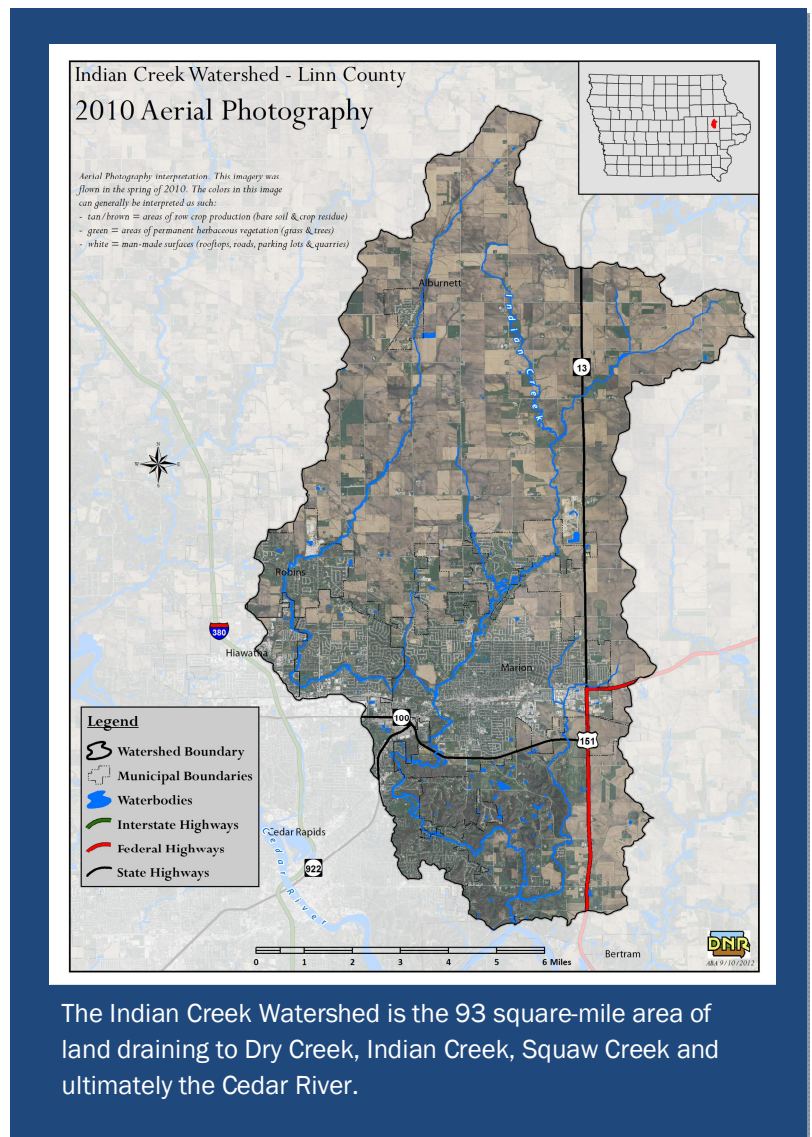

The Indian Creek Watershed is the 93 square-mile area of land draining to Dry Creek, Indian Creek, Squaw Creek and ultimately the Cedar River.